

INGRESOS

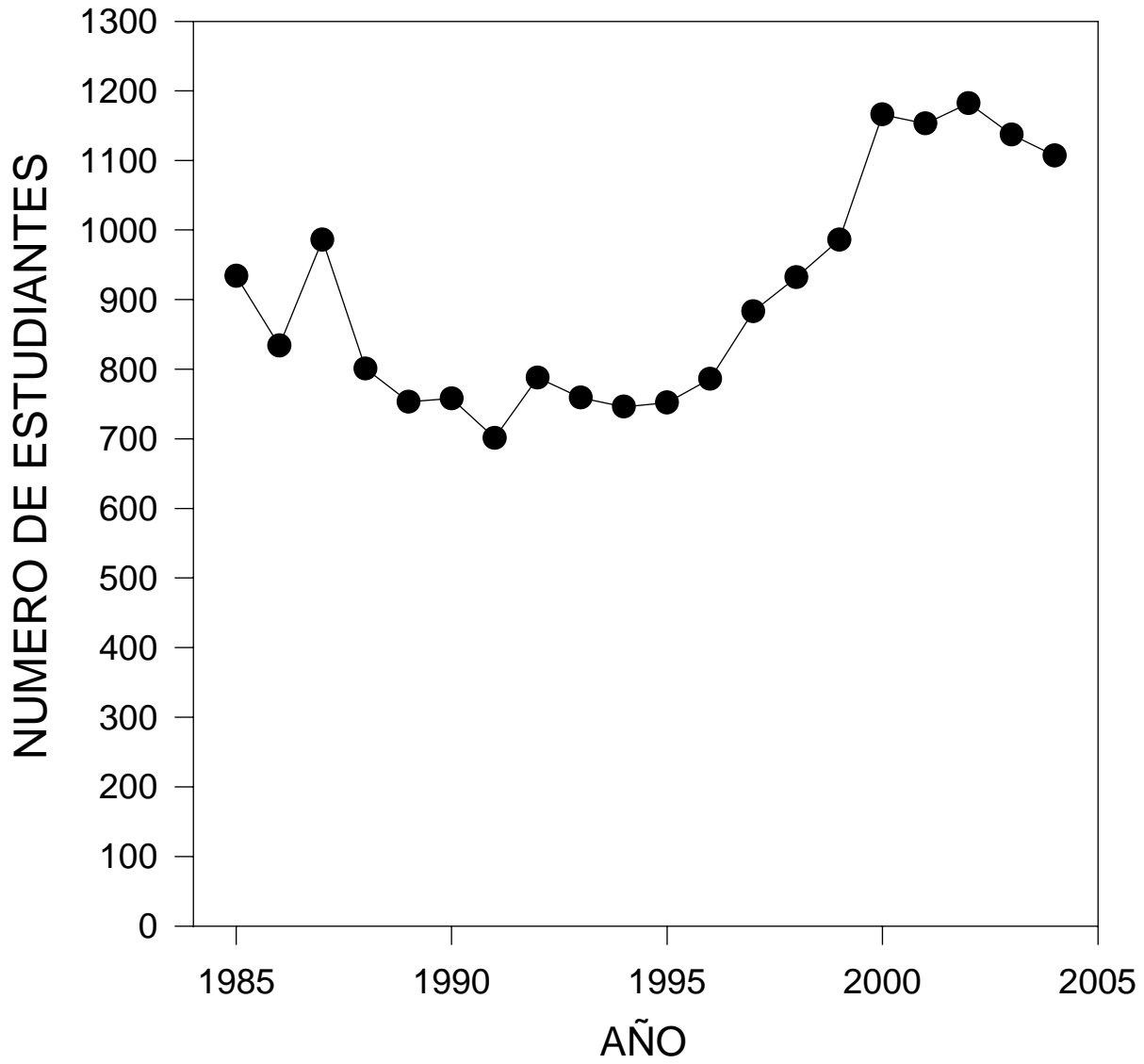

EGRESOS

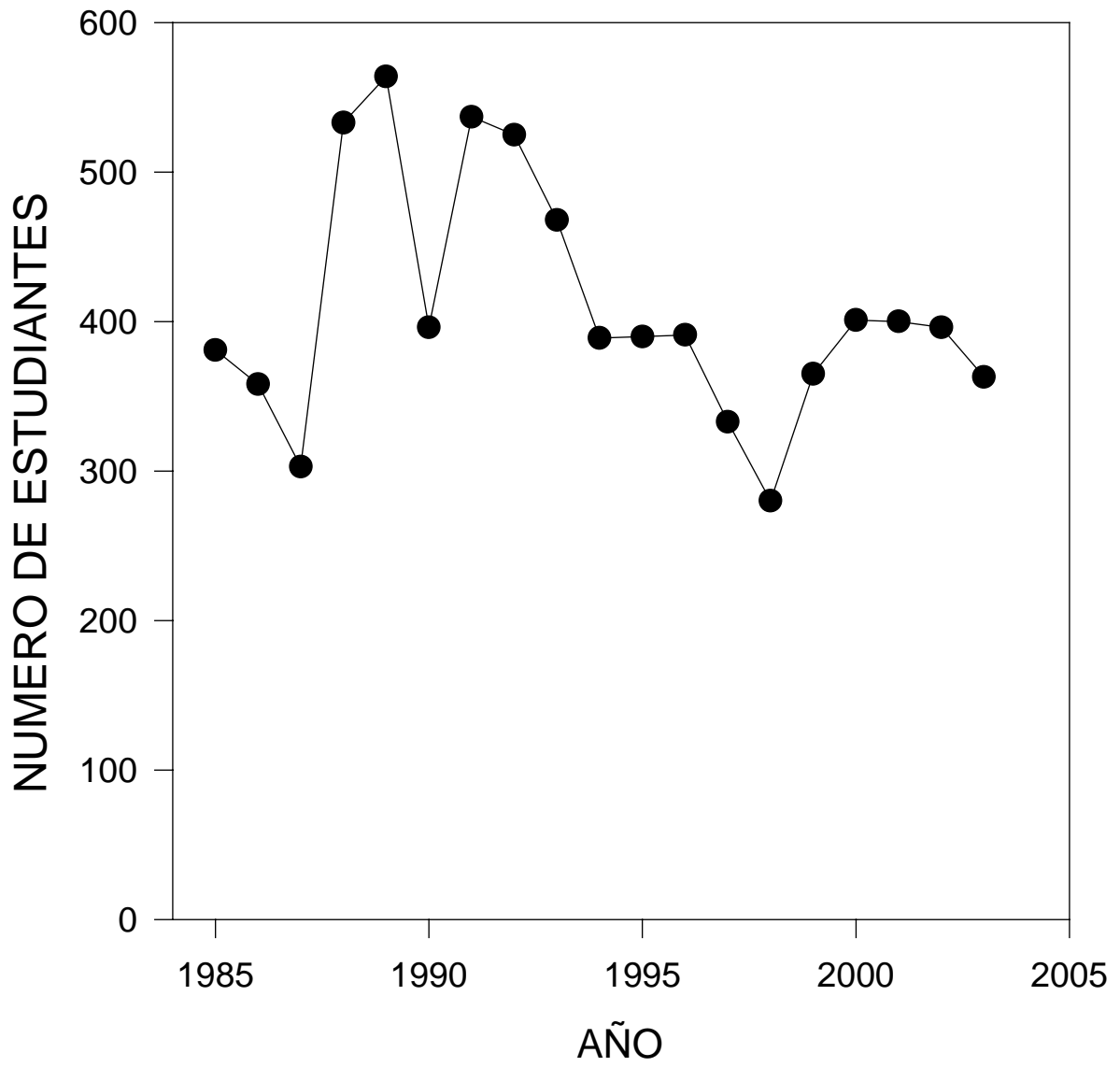

1985,0000	934,0000	381,0000
1986,0000	834,0000	358,0000
1987,0000	986,0000	303,0000
1988,0000	801,0000	533,0000
1989,0000	753,0000	564,0000
1990,0000	758,0000	396,0000
1991,0000	701,0000	537,0000
1992,0000	788,0000	525,0000
1993,0000	759,0000	468,0000
1994,0000	746,0000	389,0000
1995,0000	752,0000	390,0000
1996,0000	786,0000	391,0000
1997,0000	883,0000	333,0000
1998,0000	932,0000	280,0000
1999,0000	986,0000	365,0000
2000,0000	1166,0000	401,0000
2001,0000	1153,0000	400,0000
2002,0000	1182,0000	396,0000
2003,0000	1137,0000	363,0000
2004,0000	1107,0000	